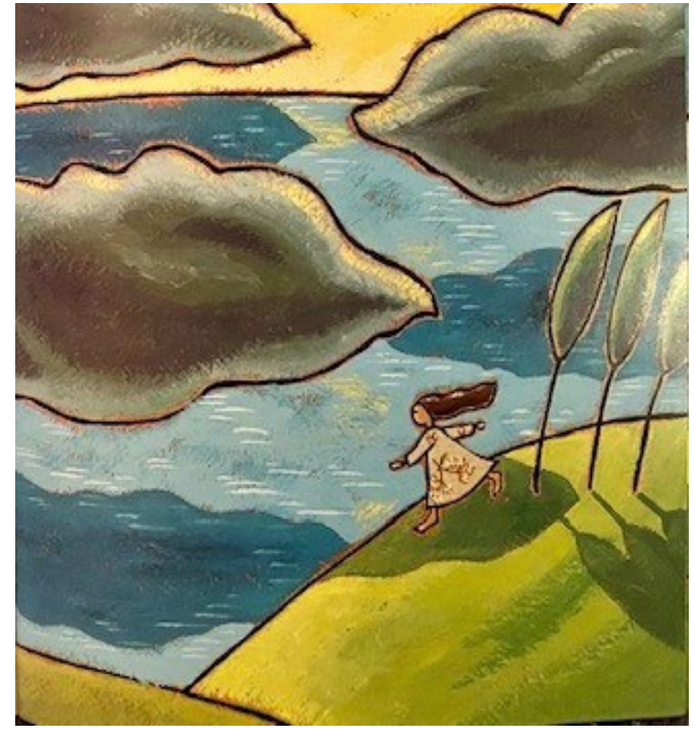

CUT ON SOLID LINES. ACCORDIAN FOLD ON DOTTED LINES

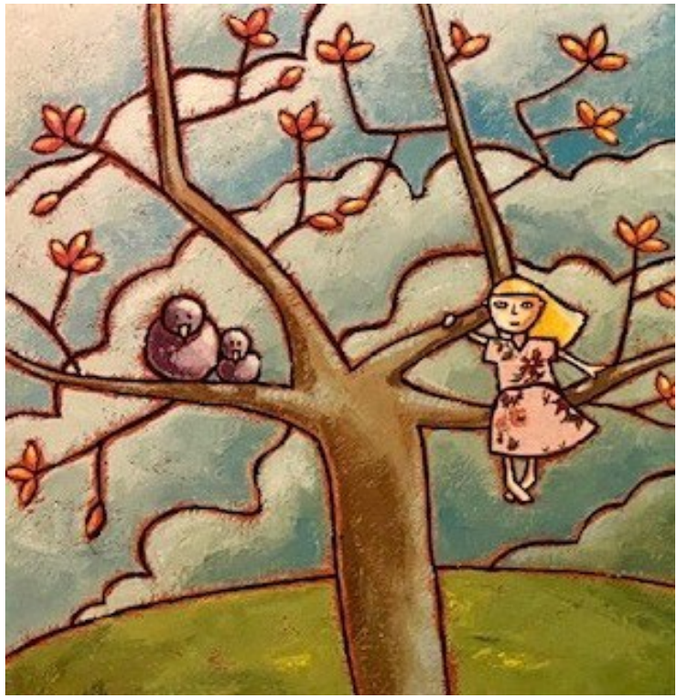

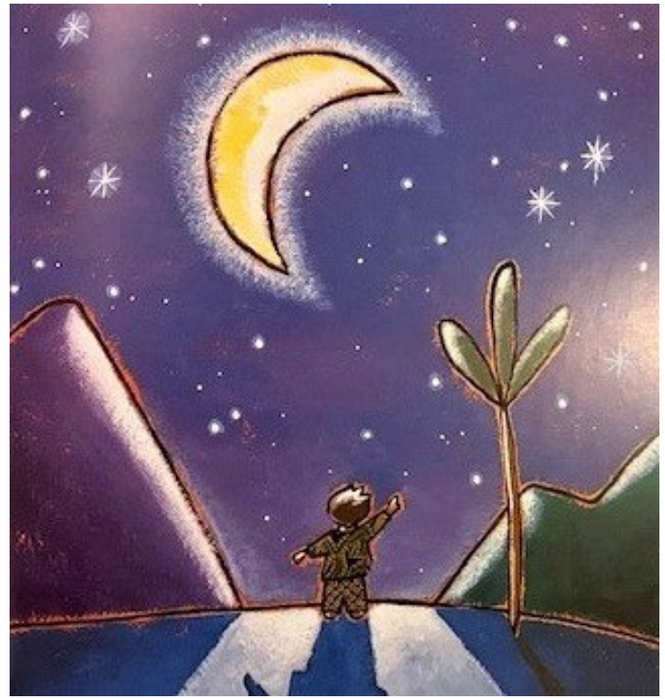

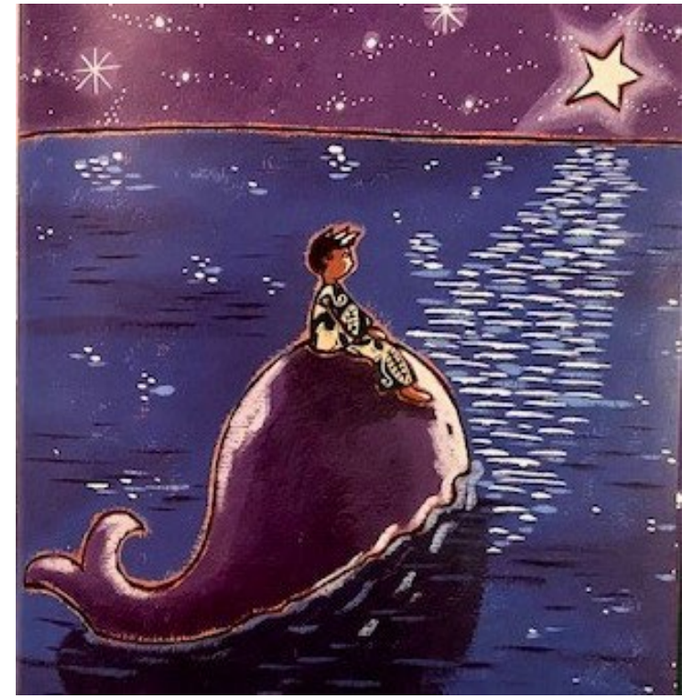

CUT ON SOLID LINES. ACCORDIAN FOLD ON DOTTED LINES